GOVERNO DE SANTA CATARINA
SECRETARIA DE ESTADO DA SAÚDE
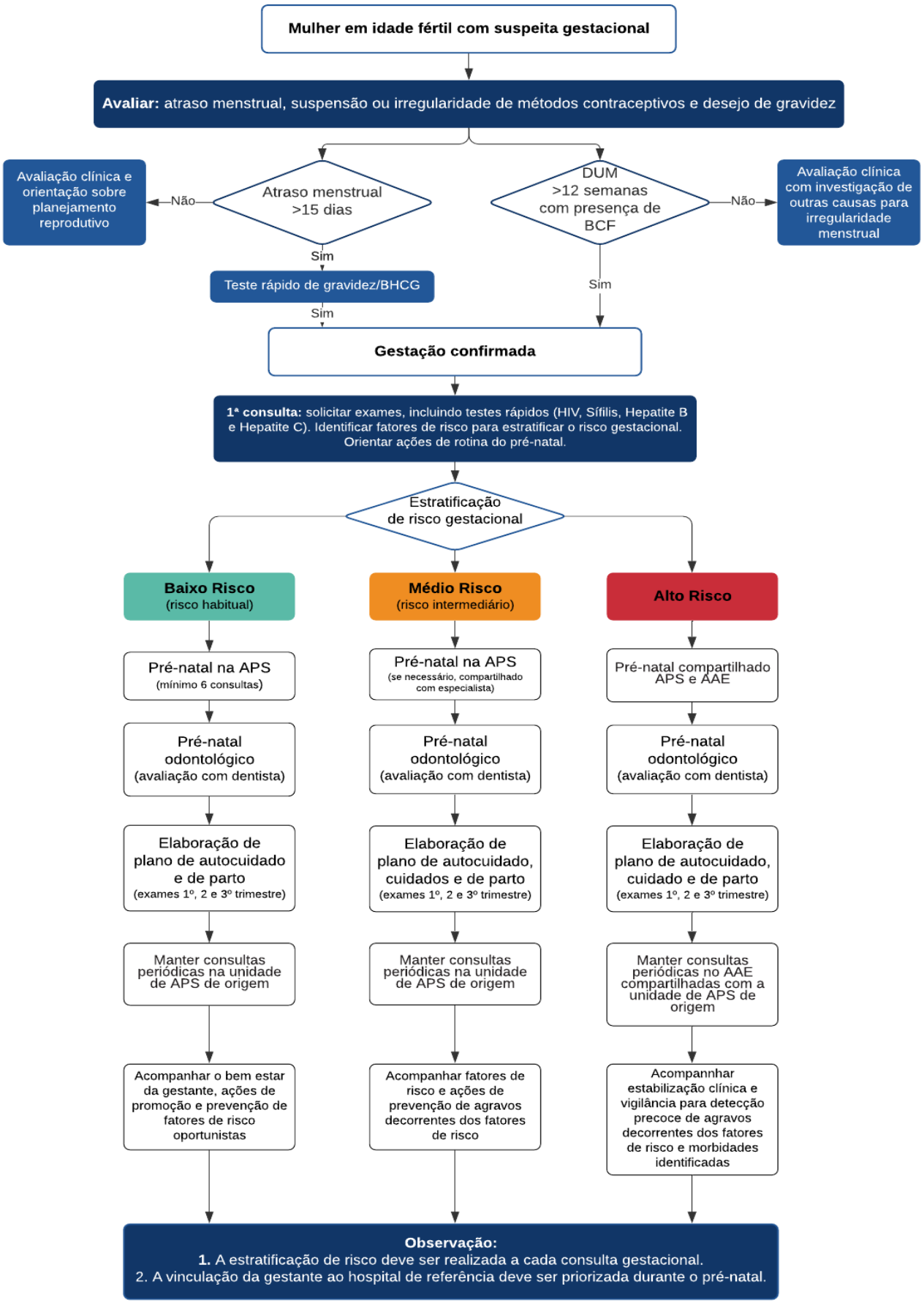
Fluxograma Pré-natal